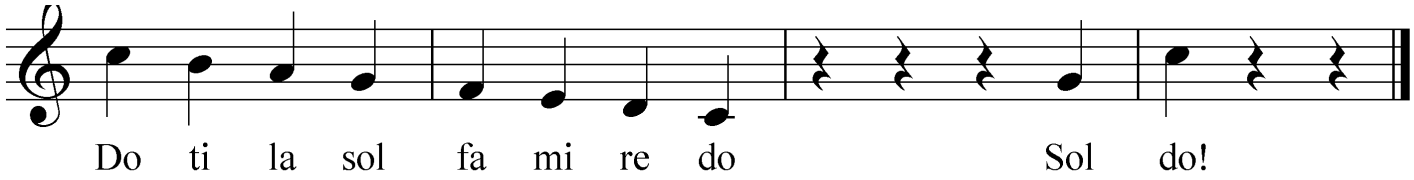
Do ti la sol fa mi re do
Sol do!